

Description

Talk-A-Lert® is a hardware/software package that automatically tests ETP-100 Series and ETP-400 Series Emergency Phones and phone lines. It also serves as a base station, displaying calling location, instructions and other information for incoming emergency phone calls.

Features

- Operates on Microsoft Windows XP and 7
- Dedicated computer is NOT required
- Emergency window shows exact location of incoming call plus any other critical information
- Remote operation enables many sites to be maintained from one location
- All polling and incoming call information is stored permanently.
- Many detailed management reports available, including individual phone polling history incoming call summary, more.
- Automatically polls emergency phones up to once per minute (average poll time is 30 sec.)
- Poll all phones at any time by pressing one button
- Admin user may assign different authorization levels
- Incoming calls and unsuccessful polls optionally trigger alarm sound
- Capable of sending alarm events to Lenel OnGuard Alarm Monitoring software to automatically activate CCTV, GUI alerts, and other functions (Lenel OnGuard and Talk-A-Phone Intercom License for Lenel OnGuard are required. Software and license are available and sold separately by Lenel Systems, International.)

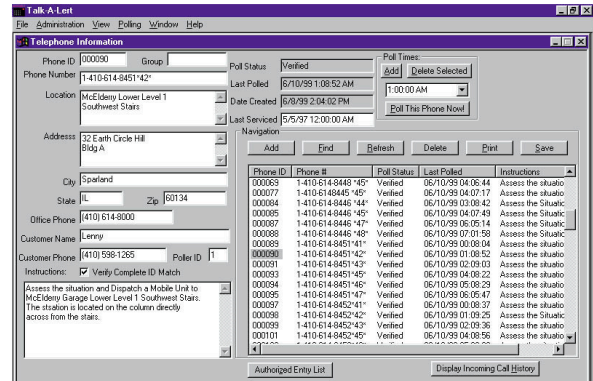

Requirements

- Phone Lines: One (1) analog line required for polling voice modem
One (1) analog line required for receiving incoming calls
- Hardware: Windows XP/7: x86 computer with 64MB RAM, 35 MB drive space (100MB recommended), two (2) native serial COM ports

IMPORTANT NOTE: All programming, diagnostics, and identification of the ETP-400 Series Phones are accomplished through the transmitting and receiving of DTMF signals. Cellular transmissions and cellular networks may interfere with and distort these tones. As a result of these irregularities, model ETP-TAL Talk-A-Lert Polling may not function as intended and, therefore, may not be appropriate in that application or environment; ETP-TAL Talk-A-Lert Base Station will not function at all.

Options & Accessories

- Network Version: Networked workstations may be used to receive incoming calls and distribute them to different guard stations while maintaining a single database on a central server. Requires one (1) installation of Talk-A-Lert for each workstation. SQL Anywhere Studio for Windows Base Server with one (1) User (provided by Sybase or others) is also required.
- Multiple Pollers: Poll with more than one phone line using multiple modems on the same computer. Each additional modem will require an additional serial port and an additional analog line.

Sample System Layout

